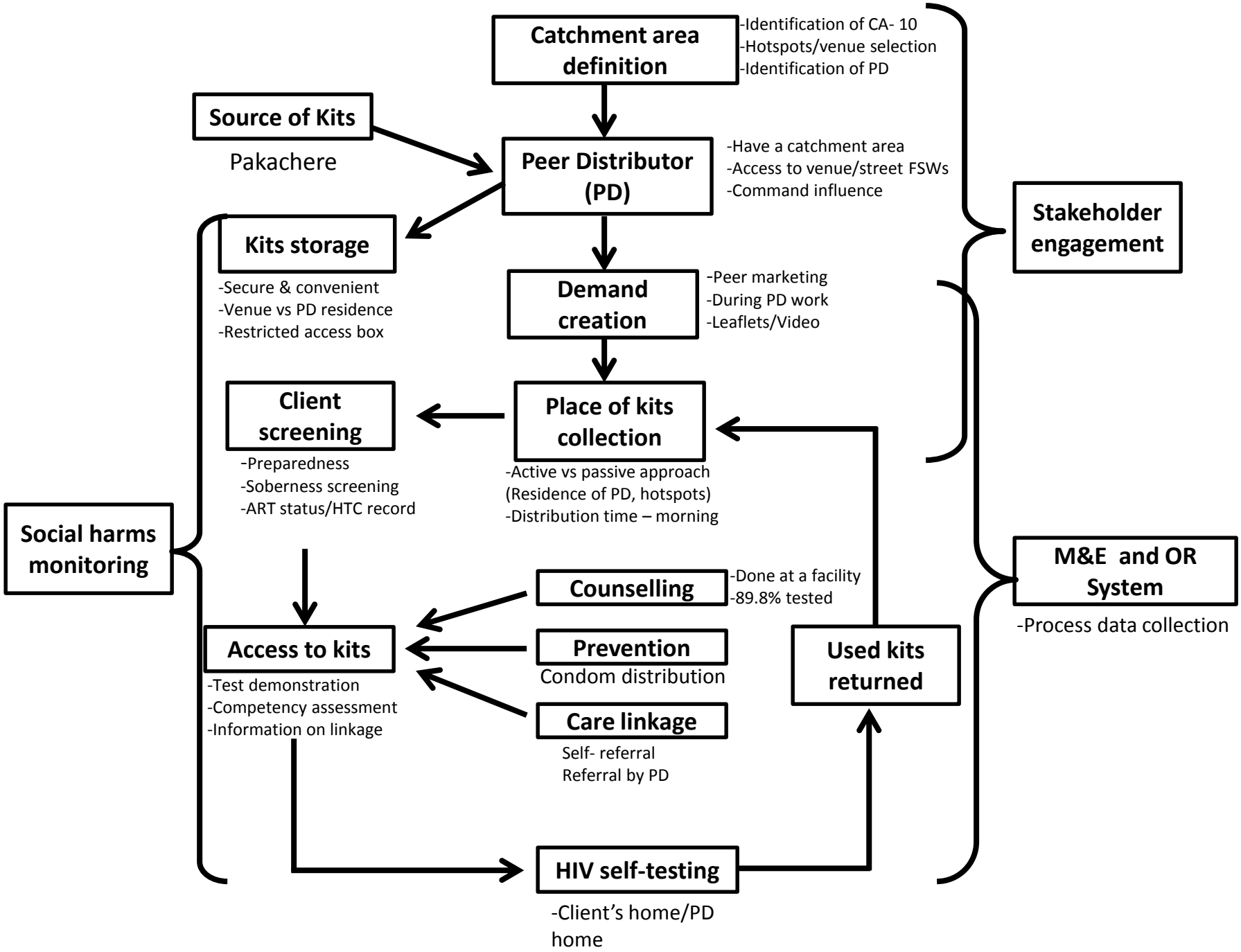
Catchment area definition
-Identification of CA- 10
-Hotspots/venue selection
-Identification of PD
Source of Kits
Pakachere
Peer Distributor (PD)
-Have a catchment area
-Access to venue/street FSWs
-Command influence
Stakeholder engagement
Kits storage
-Secure & convenient
-Venue vs PD residence
-Restricted access box
Demand creation
-Peer marketing
-During PD work
-Leaflets/Video
Client screening
-Preparedness
-Soberness screening
-ART status/HTC record
Place of kits collection
-Active vs passive approach
(Residence of PD, hotspots)
-Distribution time – morning
Social harms monitoring
Counselling
-Done at a facility
-89.8% tested
M&E and OR System
-Process data collection
Access to kits
-Test demonstration
-Competency assessment
-Information on linkage
Prevention
Condom distribution
Care linkage
Self- referral
Referral by PD
Used kits returned
HIV self-testing
-Client's home/PD home